Alleluia mon coeur est dans la joie
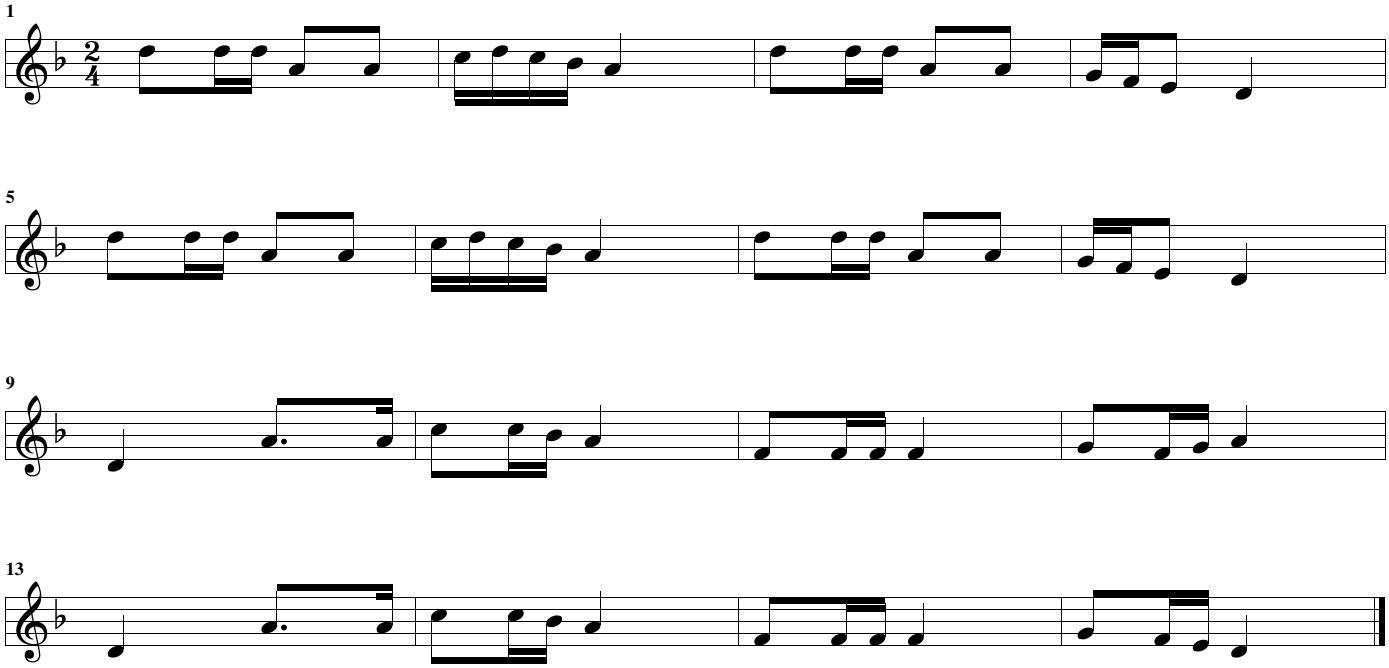
Clarinette